

Patient report

Bio-Rad DATE: 02/28/2019
D-10 TIME: 02:11 PM
S/N: #DJ4I016123 Software version: 4.20-2
Sample ID: 10490716
Injection date 02/28/2019 02:08 PM
Injection #: 42 Method: HbA1c
Rack #: --- Rack position: 2

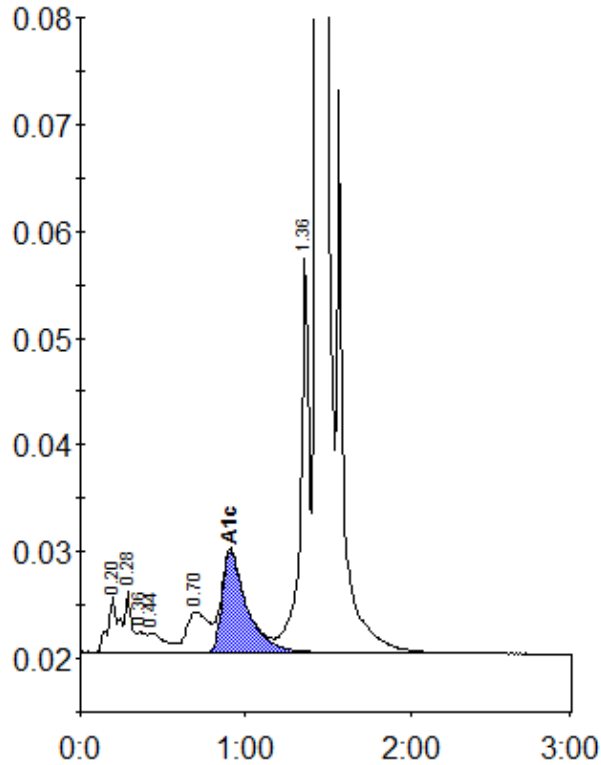

Peak table - ID: 10490716

Peak	R.time	Height	Area	Area %
A1a	0.20	5170	23892	1.0
A1b	0.28	5679	15973	0.7
Unknown	0.36	1873	6158	0.3
F	0.44	1824	13145	0.6
LA1c/CHb-1	0.70	3766	35387	1.5
A1c	0.91	9492	99085	6.2
P3	1.36	37109	136863	6.0
A0	1.43	659108	1963181	85.6
Total Area:		2293684		

Concentration:	%
A1c	6.2